

- From Download page: Go to **Image Collections**

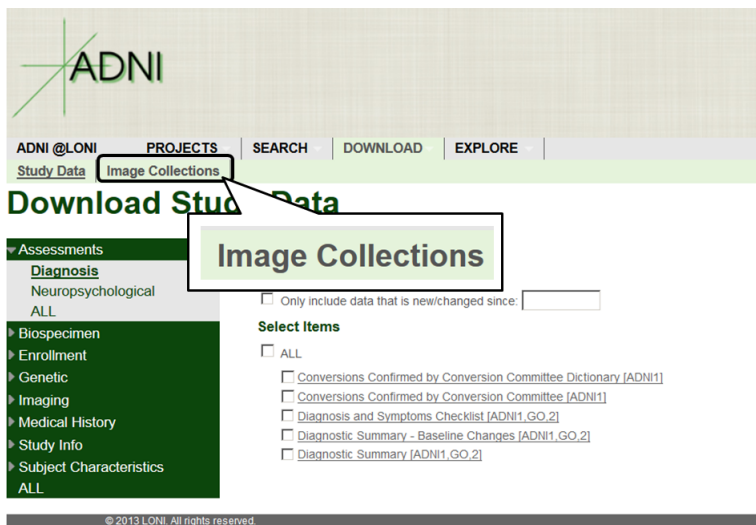

- Under the **Search** tab.

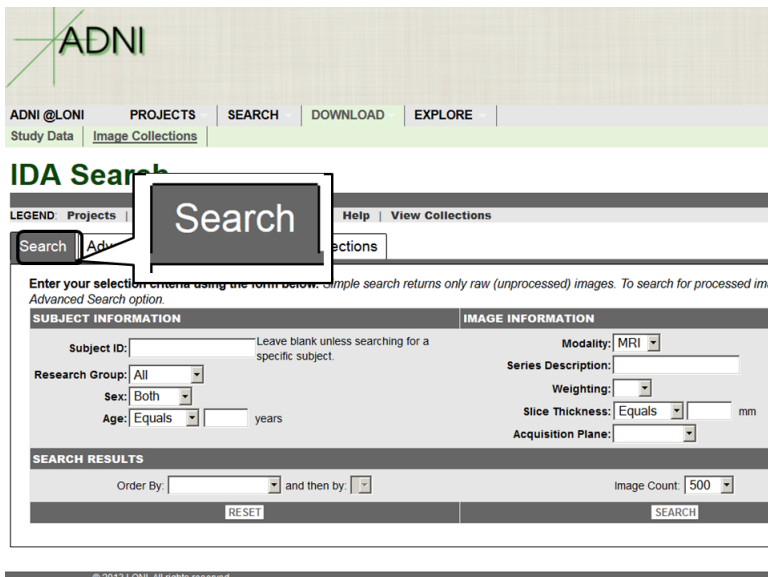

- Enables you to search the image database on a few specific variables
- Aggregate results - tells you how many images there are for each person in the "Group By" variables
- Search results
 - * Lists all images available for each subject
 - * Can choose to order by specific variables
 - * Includes subject number, sex, scan date, age, modality

• Search Results

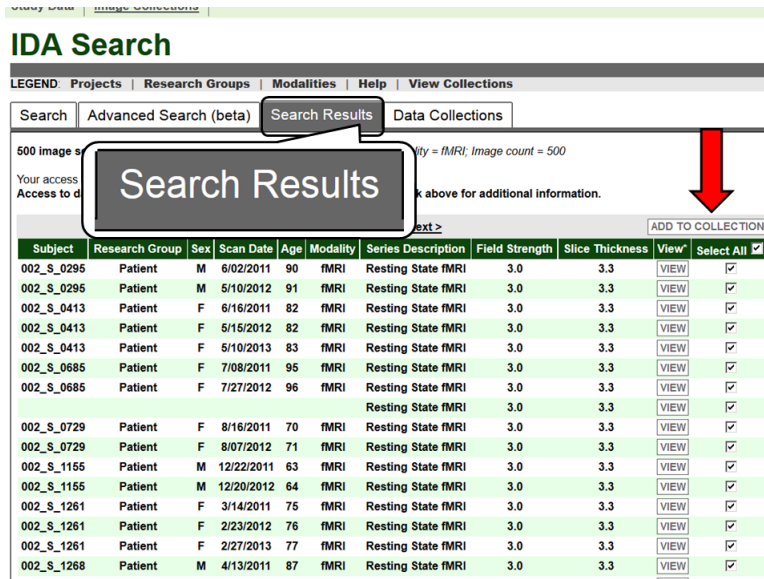

- Can also view the images before you download them
- Can select individual images to download or select all images on the page
- Be sure to click "Add to collection" on each page
- When ready to download images, go to "Data Collections", and choose the format for the image files that you'd like, then click download

• Data Collections

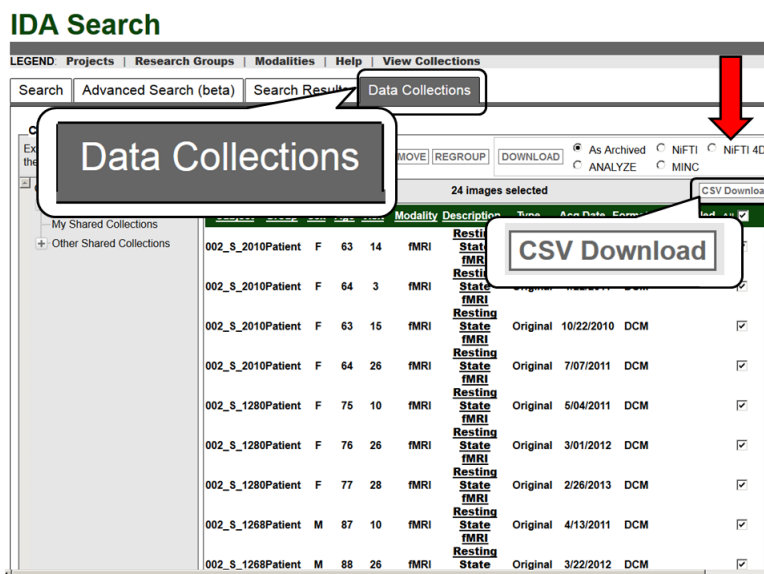

- You will also get a .csv file associated with each image. It also contains age and gender.

ADNI Image Collections Database

- Under "Data Collections", you see "Other Shared Collections" where you can also download collection of data by diagnosis/visit.

The screenshot shows the IDA Search interface. On the left, there is a list of collections under 'Other Shared Collections'. A callout box highlights a subset of these collections:

- ADNI
- AD-bl-3.0T (40)
- AD-m06-3.0T (39)
- AD-m12-3.0T (31)
- AD-m24-3.0T (25)
- ADNI1:Annual 2 Yr 1.5T (1729)
- ADNI1:Annual 2 Yr 3T (306)
- ADNI1:Baseline 3T

The main interface shows a search bar, a legend, and a list of collections with expand/collapse symbols. A 'Download' button is visible at the bottom right.

- Advanced Search(beta)

The screenshot shows the 'Advanced Search (beta)' interface. It features a search bar and a 'Search Criteria' section with various filters:

- Search Options:** Includes checkboxes for 'Exclude Previous Downloads', 'ProjectPhase', 'Subject', 'Subject Specific Information', 'Assessments', 'Study/Visit', 'Image', 'Imaging Protocol', 'Image Status', and 'Image Processing'.
- Image Types:** Includes checkboxes for 'Original', 'Pre-processed', and 'Post-processed'.
- Display Options:** Includes 'Order by' (Subject ID) and 'and' operators.
- Search Criteria:** Includes fields for 'Project/Phase', 'Subject', 'Age (years)', 'Sex', 'Weight (kgs)', 'Research Group', 'DX Group', 'APOE A1', 'APOE A2', 'ASSESSMENTS', and 'STUDY/VISIT'.

- Can search for images by sex, diagnosis group, clinical information (MMSE, CDR, NPI, FAQ, etc), visit (baseline, Month 6, etc), studydate
- Can sort images by a certain variable
- Selecting images, adding to collection, and downloading process are all the same as in the "Simple Query" setting

